

HSIP: Bogard Rd at Engstrom Rd/Green Forest Dr Intersection Improvements

Project No: CFHWY00453

SEPTEMBER 2022

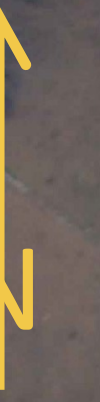

Fire station access through flush median

Direct access to Bogard Road restricted

Yield right-turn only lane

Havemeister Dairy Farm

Central Matsu Fire Department

Crest of hill cut down

Mountable truck apron

Driveway access extended to new alignment

N Green Forest Drive realigned

IMPROVEMENTS LEGEND

- Existing pavement demolition
- Colored concrete median/island
- Ditch lines
- Gravel
- New asphalt pavement
- Riprap
- Right-of-way lines
- New Sidewalk
- Temporary construction easements
- Topsoil and seed
- Traversable concrete median/island



HSIP: Bogard Rd at Engstrom Rd/Green Forest Dr Intersection Improvements

Project No: CFHWY00453

SEPTEMBER 2022

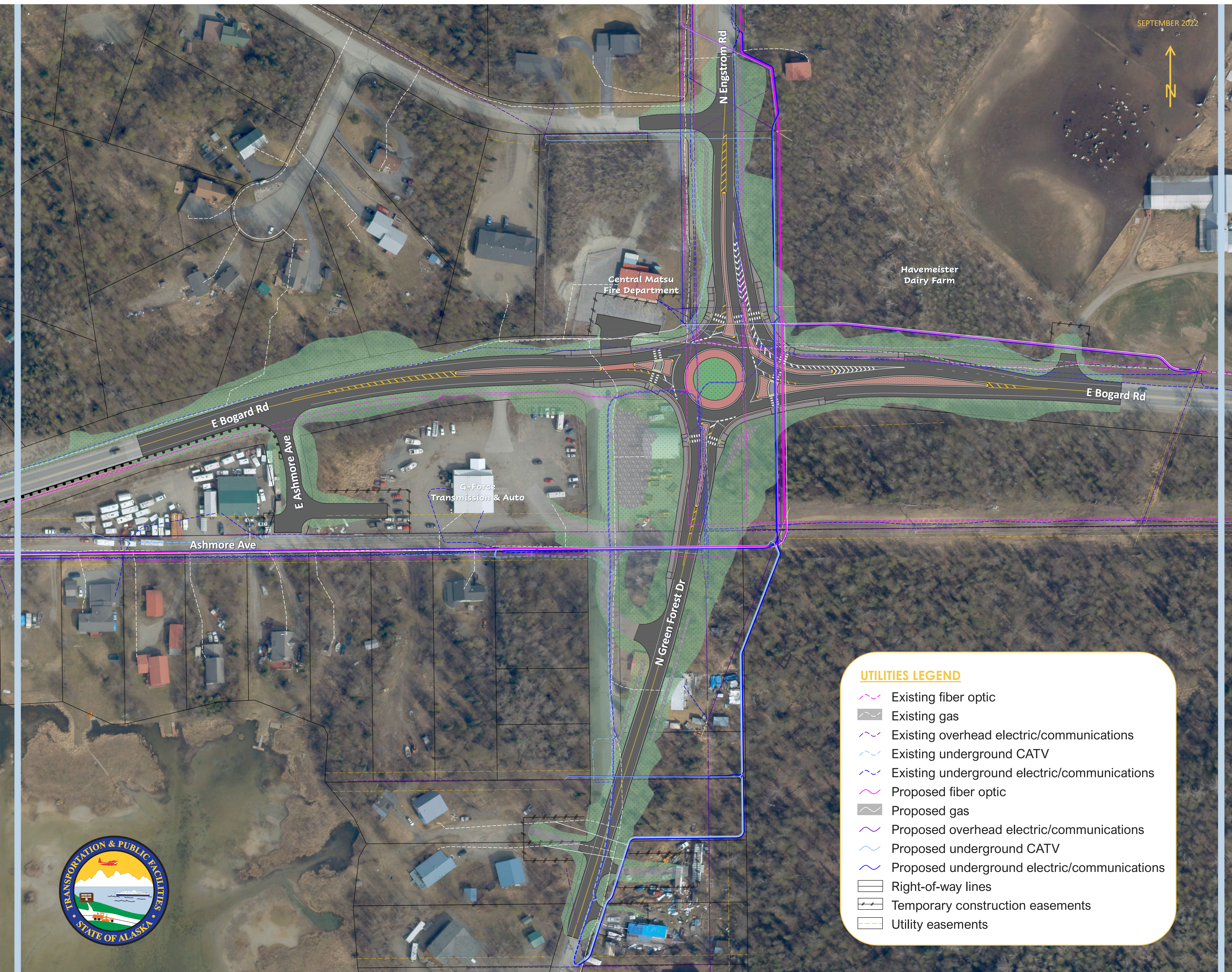

UTILITIES LEGEND

- Existing fiber optic
- Existing gas
- Existing overhead electric/communications
- Existing underground CATV
- Existing underground electric/communications
- Proposed fiber optic
- Proposed gas
- Proposed overhead electric/communications
- Proposed underground CATV
- Proposed underground electric/communications
- Right-of-way lines
- Temporary construction easements
- Utility easements

